Daisy Daisy

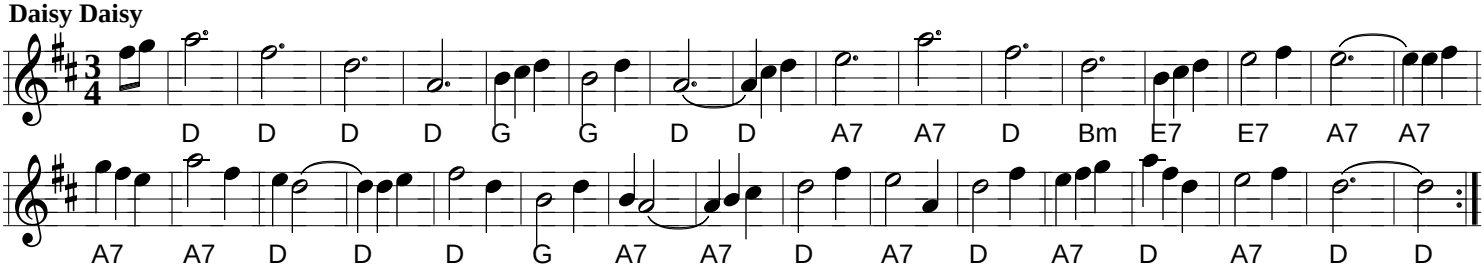

She Was a ...

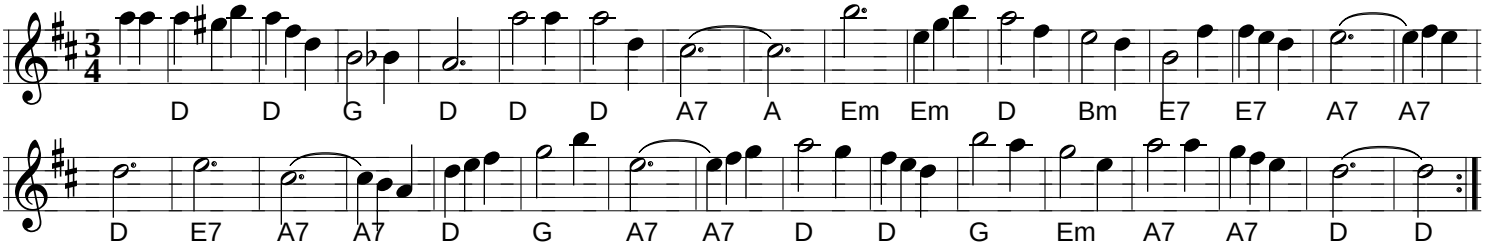

I Belong to Glasgow *Kevin Briggs*

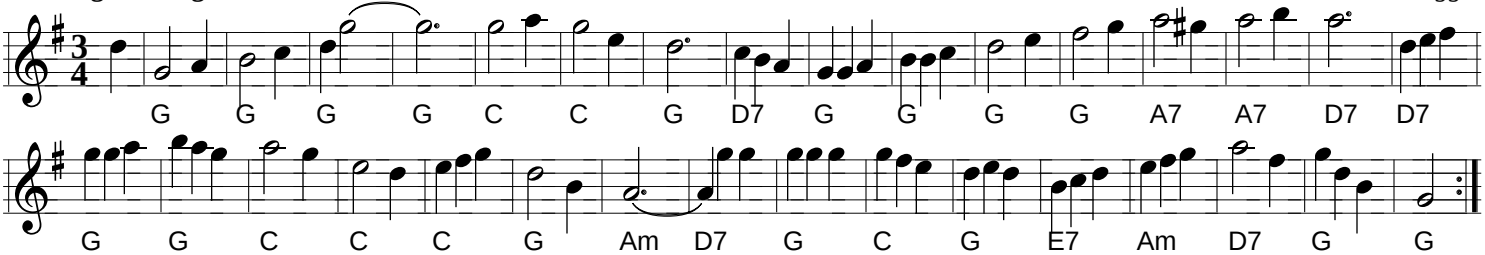

My bonny lies over the ocean *Music hall*

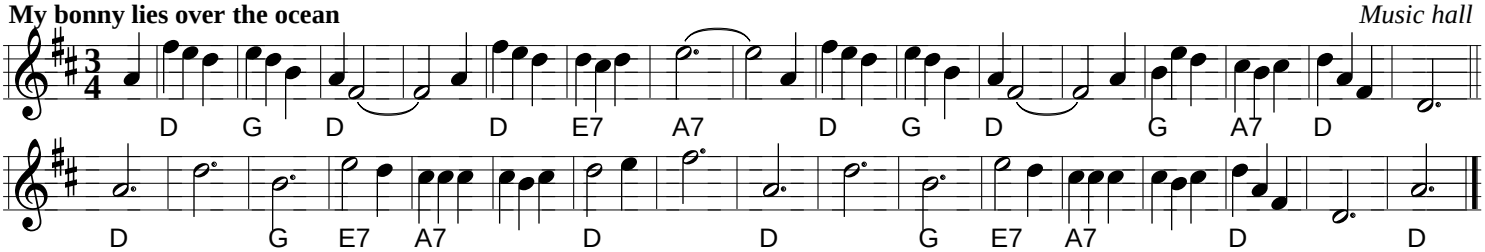
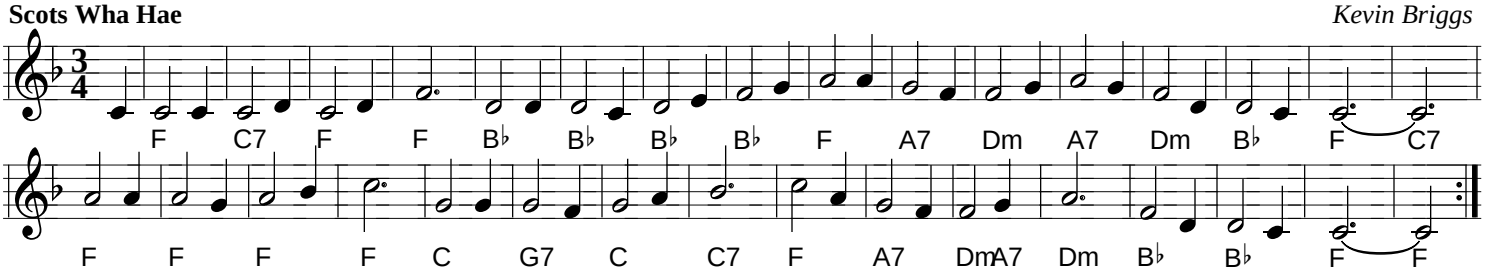
Scots Wha Hae *Kevin Briggs*